

TEIL B - TEXT

1. MAßSTAB: 1:2000
2. PLANZEICHNUNG (TEIL A)
3. AUSGANGSPUNKT DER BEBAUUNGSPLANUNG NR. 2
4. VERFAHRENSVERMERKE
5. SATZUNG
6. ENTWURF
7. FÜR DAS GEBIET 'NEUER WEG / PAPPELWEG'

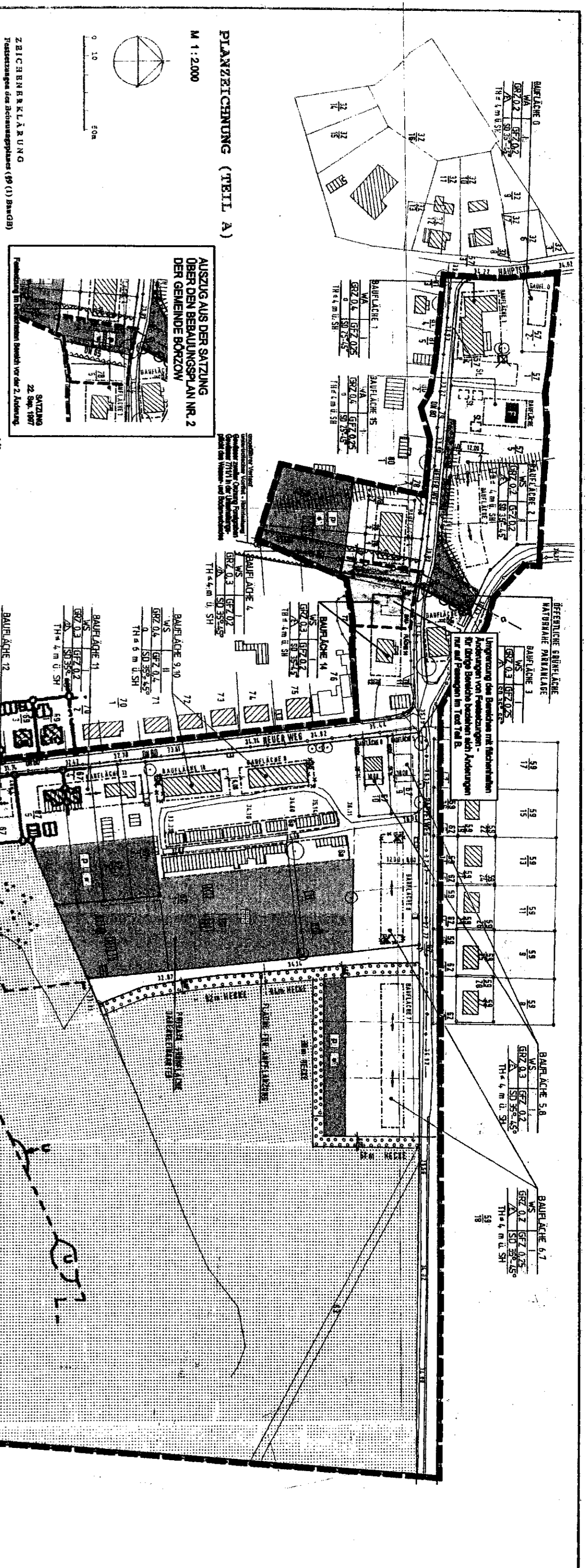

VERFAHRENSVERMERKE

- 1. Die Planung ist...
2. Die Planung ist...
3. Die Planung ist...
4. Die Planung ist...
5. Die Planung ist...
6. Die Planung ist...
7. Die Planung ist...
8. Die Planung ist...
9. Die Planung ist...
10. Die Planung ist...

- 1. Die Planung ist...
2. Die Planung ist...
3. Die Planung ist...
4. Die Planung ist...
5. Die Planung ist...
6. Die Planung ist...
7. Die Planung ist...
8. Die Planung ist...
9. Die Planung ist...
10. Die Planung ist...
11. Die Planung ist...
12. Die Planung ist...
13. Die Planung ist...
14. Die Planung ist...
15. Die Planung ist...
16. Die Planung ist...
17. Die Planung ist...
18. Die Planung ist...
19. Die Planung ist...
20. Die Planung ist...

SATZUNG
OBER DIE 2. ÄNDERUNG
DES BEBAUUNGSPLANES NR. 2
DER GEMEINDE BÖRZOW
FÜR DAS GEBIET 'NEUER WEG / PAPPELWEG'

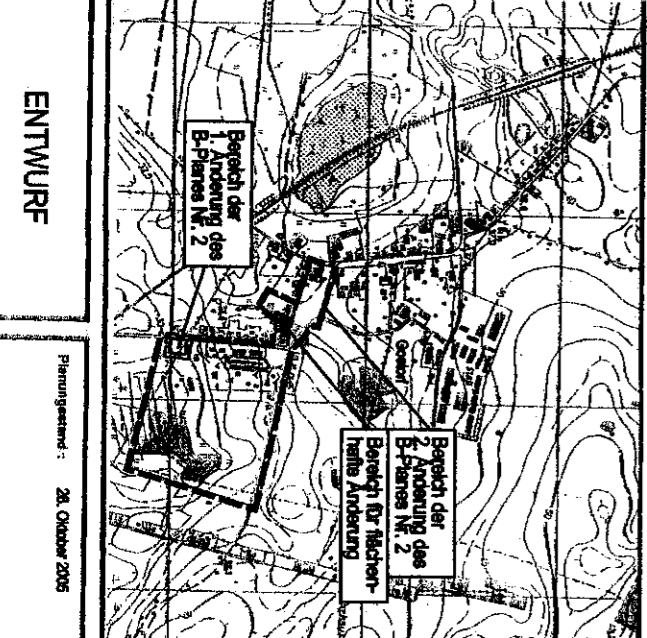

THE BUREAU OF
INTERNAL SECURITY
SECTION
REPORT
NO. 100-100000
DATE
BY
TITLE
CHARACTER OF SUBJECT
CLASSIFICATION
STATUS
REMARKS

CHARACTER OF SUBJECT
CLASSIFICATION
STATUS
REMARKS

CHARACTER OF SUBJECT
CLASSIFICATION
STATUS
REMARKS

CHARACTER OF SUBJECT
CLASSIFICATION
STATUS
REMARKS

CHARACTER OF SUBJECT
CLASSIFICATION
STATUS
REMARKS



SATZING
NO. 100-100000
DATE
BY
TITLE
CHARACTER OF SUBJECT
CLASSIFICATION
STATUS
REMARKS



FIGURE 1
 SITE PLAN

TABLE 1
 SUMMARY OF DATA

NO.	DESCRIPTION	UNIT	VALUE
1	Area of site	Sq. ft.	10,000
2	Area of building	Sq. ft.	2,000
3	Area of parking	Sq. ft.	1,000
4	Area of driveway	Sq. ft.	500
5	Area of lawn	Sq. ft.	1,500
6	Area of road	Sq. ft.	1,000
7	Area of sidewalk	Sq. ft.	500
8	Area of fence	Sq. ft.	1,000
9	Area of utility	Sq. ft.	500
10	Area of other	Sq. ft.	1,000



TABLE 2
 SUMMARY OF DATA

NO.	DESCRIPTION	UNIT	VALUE
1	Area of site	Sq. ft.	10,000
2	Area of building	Sq. ft.	2,000
3	Area of parking	Sq. ft.	1,000
4	Area of driveway	Sq. ft.	500
5	Area of lawn	Sq. ft.	1,500
6	Area of road	Sq. ft.	1,000
7	Area of sidewalk	Sq. ft.	500
8	Area of fence	Sq. ft.	1,000
9	Area of utility	Sq. ft.	500
10	Area of other	Sq. ft.	1,000

TABLE 3
 SUMMARY OF DATA

NO.	DESCRIPTION	UNIT	VALUE
1	Area of site	Sq. ft.	10,000
2	Area of building	Sq. ft.	2,000
3	Area of parking	Sq. ft.	1,000
4	Area of driveway	Sq. ft.	500
5	Area of lawn	Sq. ft.	1,500
6	Area of road	Sq. ft.	1,000
7	Area of sidewalk	Sq. ft.	500
8	Area of fence	Sq. ft.	1,000
9	Area of utility	Sq. ft.	500
10	Area of other	Sq. ft.	1,000



1. The map shows the location of the building in relation to the street grid.
 2. The building is located at the intersection of St. James and St. James.
 3. The building is a large, rectangular structure with a flat roof.
 4. The building is surrounded by other buildings and streets.
 5. The building is located in the center of the block.
 6. The building is a public building.
 7. The building is a church.
 8. The building is a school.
 9. The building is a public building.
 10. The building is a church.
 11. The building is a school.
 12. The building is a public building.
 13. The building is a church.
 14. The building is a school.
 15. The building is a public building.
 16. The building is a church.
 17. The building is a school.
 18. The building is a public building.
 19. The building is a church.
 20. The building is a school.



1. The map shows the location of the building in relation to the street grid.
 2. The building is located at the intersection of St. James and St. James.
 3. The building is a large, rectangular structure with a flat roof.
 4. The building is surrounded by other buildings and streets.
 5. The building is located in the center of the block.
 6. The building is a public building.
 7. The building is a church.
 8. The building is a school.
 9. The building is a public building.
 10. The building is a church.
 11. The building is a school.
 12. The building is a public building.
 13. The building is a church.
 14. The building is a school.
 15. The building is a public building.
 16. The building is a church.
 17. The building is a school.
 18. The building is a public building.
 19. The building is a church.
 20. The building is a school.

1. The map shows the location of the building in relation to the street grid.
 2. The building is located at the intersection of St. James and St. James.
 3. The building is a large, rectangular structure with a flat roof.
 4. The building is surrounded by other buildings and streets.
 5. The building is located in the center of the block.
 6. The building is a public building.
 7. The building is a church.
 8. The building is a school.
 9. The building is a public building.
 10. The building is a church.
 11. The building is a school.
 12. The building is a public building.
 13. The building is a church.
 14. The building is a school.
 15. The building is a public building.
 16. The building is a church.
 17. The building is a school.
 18. The building is a public building.
 19. The building is a church.
 20. The building is a school.